

## Family Education Program

The Stanislaus County Office of Education and Stanislaus County Sheriff's Department present the Family Education Program.

This program can help make family life more enjoyable and rewarding.

The four weekly classes will provide practical information to help families become stronger. Teenagers will also be challenged to improve their behavior both at home and at school. Families can enter the program at any time as the classes are conducted continuously through the traditional school year. (Sept. to July)



### THE FAMILY EDUCATION PROGRAM CONSISTS OF THE FOLLOWING FOUR WEEKLY CLASSES:

**WEEK 1** DATE \_\_\_\_\_  
 BUILDING THE HOME TEAM \_\_\_\_\_  
 Instructor's Signature \_\_\_\_\_

**WEEK 2** DATE \_\_\_\_\_  
 BUILDING HEALTHY CHILDREN \_\_\_\_\_  
 Instructor's Signature \_\_\_\_\_

**WEEK 3** DATE \_\_\_\_\_  
 BUILDING A BETTER LIFE \_\_\_\_\_  
 Instructor's Signature \_\_\_\_\_

**WEEK 4** DATE \_\_\_\_\_  
 BUILDING RELATIONSHIPS \_\_\_\_\_  
 Instructor's Signature \_\_\_\_\_

-----  
**Referred by:**

Name \_\_\_\_\_  
 Telephone \_\_\_\_\_

**Name of Person Referred:**

Name \_\_\_\_\_  
 Telephone \_\_\_\_\_

*Please bring this form with you when you attend class and have it signed by the class instructor.*

### LOCATION:

Stanislaus County Office of Education Board Room  
 1100 H Street  
 Modesto, CA 95354

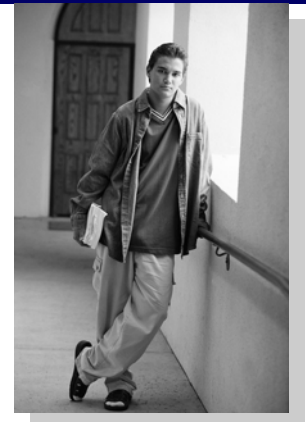

### WHEN:

Wednesday evenings

### TIME:

6:00—7:30 p.m.  
 September through July 1

Stanislaus County Office of Education  
 Stanislaus County Sheriff's Department





Welcome to the Family Education Program. Today more than ever before, families are experiencing the devastating consequences of gang influence, crime, juvenile delinquency, truancy, school drop-out, and the powerful influence of peer dependency. These disturbing social conditions present a challenge to even the most caring and capable parents. Rearing children today requires more time, effort and energy than ever before.

Both schools and law enforcement are also facing greater challenges, as we see first hand the pressures that teens and their parent's experience. Because of these challenges, we are providing at no cost to families, the Family Education Program. These classes are designed to assist you in becoming more successful in your family's most important challenge, that of rearing healthy and successful children who can mature into useful citizens. We believe this family program can help you experience the happiness of family living.

Sincerely,  
 Tom Changnon, Superintendent of Schools  
 Adam Christianson, Sheriff

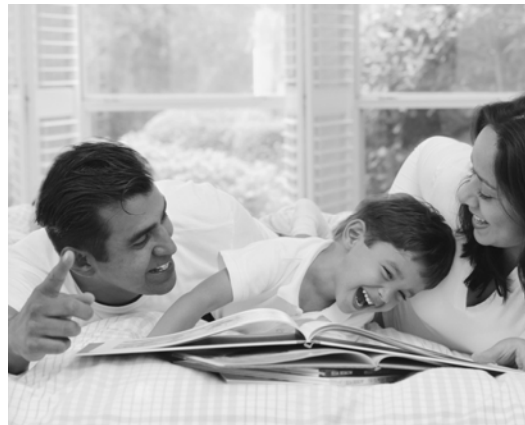

## Every Family Counts!

Upon completion of the program, please return this brochure to the Stanislaus County School Attendance Review Board for confirmation of attendance.

### Contact Information:

Sharma Uma, (209) 558-4707  
 Fred Bigler, (209) 238-1703 or by  
 email at [fbigler@stancoe.org](mailto:fbigler@stancoe.org)



# FAMILY EDUCATION PROGRAM

*Presented By:*

Stanislaus County Office  
 of Education

Stanislaus County Sheriff's  
 Department



*Sponsored by:*

**Tom Changnon,**  
*Stanislaus County Superintendent of Schools*  
**Adam Christianson,**  
*Stanislaus County Sheriff*